

# CRITICAL ISSUES america 2023

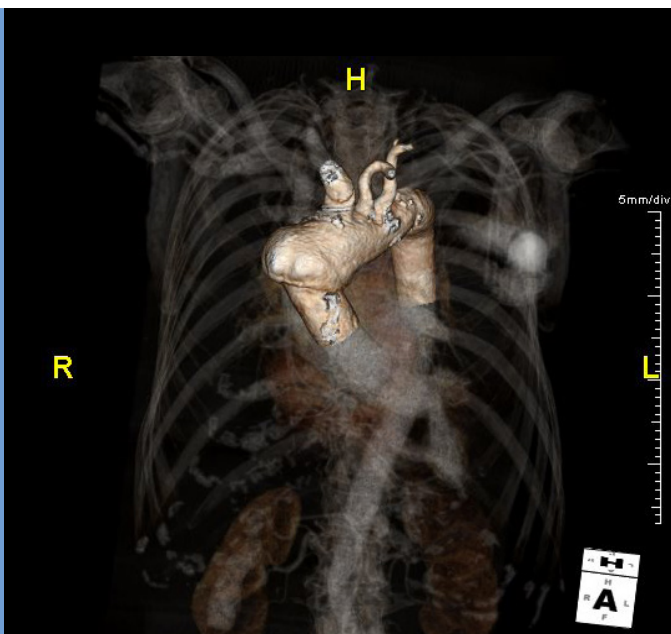

10 - 11  
February  
2023

THE BILTMORE  
HOTEL  
coral gables, florida



## CRITICAL ISSUES america in aortic endografting 2023

The purpose of our 9<sup>th</sup> annual CRITICAL ISSUES america conference is to identify and manage complications associated with endovascular and open repair of complex aortic disease including: arch descending thoracic, TAAA, pararenal and juxtarenal aneurysms, aortiliac aneurysms and other miscellaneous pathologies affecting the aorta.

CIA will recognize potential treatment failure for the topics covered. We will also recognize the role of advance imaging techniques in the evaluation treatment and management of aortic disease.

[criticalissuesamerica.com](http://criticalissuesamerica.com)

# ORGANIZING COMMITTEE

**Matthew J. Eagleton, MD**

Vascular Surgeon, Department of Vascular Surgery  
Sydell & Arnold Miller Family  
Heart & Vascular Institute at Cleveland Clinic

**Mark A. Farber, MD**

Professor, Department of Surgery & Radiology  
Director, Aortic Disease Center  
Vascular Surgery Program Director  
University of North Carolina

**Manju Kalra, MBBS**

Consultant, Division of Vascular & Endovascular Surgery  
Department of Surgery Mayo Clinic, Rochester

**Gustavo S. Oderich, MD**

Professor of Surgery, Director of Endovascular Therapy  
Director of Advanced Aortic Fellowship  
Mayo Clinic, Gonda Vascular Center, Rochester

**Luis A. Sanchez, MD**

Professor, General & Vascular Surgery  
Washington University  
School of Medicine St. Louis

**Benjamin W. Starnes, MD**

Professor of Surgery  
Chief of the Vascular Surgery Division  
University of Washington

**Frank J. Veith, MD**

Professor, Department of Surgery  
New York University Langone  
Cardiac & Vascular Institute  
Chairman of the American Board of Vascular Surgery

## CONTINUING MEDICAL EDUCATION

### ACCREDITATION STATEMENT

This activity has been planned and implemented in accordance with the Essential Areas and policies of the Accreditation Council for Continuing Medical Education through joint sponsorship of Amedco and Well Assembled Meetings. Amedco is accredited by the Accreditation Council for Continuing Medical Education to provide continuing medical education for physicians.

### DESIGNATION STATEMENT

Amedco designates this live activity for a maximum of **11.75 AMA PRA Category 1 Credits(s)<sup>TM</sup>**. Physicians should only claim the credit commensurate with the extent of their participation in the activity.

## ACCOMMODATIONS

### THE BILTMORE HOTEL IN MIAMI

1200 Anastasia Avenue \* Coral Gables, Florida 33134

The **Biltmore Hotel**, a National Historic Landmark built in 1926 and situated on 150 tropical acres, is located in Coral Gables, FL.

A discounted guestroom rate of **\$389** has been arranged with The Biltmore Hotel. **Please call 877-576-0793 or 305-445-1926 to make your reservations.** Mention you are attending the “Critical Issues” conference to receive the discounted rate.  
Cut-off date: Sunday, January 15th, 2023



## FRIDAY, FEBRUARY 10, 2023

7:00 – 8:00 Registration & Breakfast - Visit the Exhibits - Imaging Symposium

### I. EVAR CONTROVERSIES

8:10 Case Presentation – *WU Resident*

8:25 Which anatomic surrogates matter? And which don't for EVAR selection? - *Verhagen*

8:35 How to select and what to expect from short neck EVAR - *Milner*

8:45 Tips and tricks to optimize seal in angulated necks - *Cayne*

8:55 Type IA endoleak – when and how to salvage with endovascular approach - *Saqib*

9:05 Type IB endoleak – How to best manage the leaking “Bell Bottom” - *Fajardo*

9:15 Lessons learned from EVAR explant - *Kalra*

9:25 Panel discussion

10:00 **Break and Visit the Exhibits**

### II. SAC MANAGEMENT AND PELVIC PRESERVATION

10:30 Case Presentation – *Mayo Resident*

10:45 Is there a role for preemptive sac embolization during EVAR? - *Dosluoglu*

10:55 How can we better select which T2E patients to treat endo or open? – *Suckow*

11:05 What is the fuss with T2E, leave them alone - *Verhagen*

11:15 No Hence, T2E does matter and this is why... - *Beck*

11:25 Is there an argument not to preserve the internal iliac artery? - *E. Parodi*

11:35 Overcoming anatomical challenges with iliac branch devices - *Chandra*

11:45 Panel discussion

12:00 **Break and Visit the Exhibits**

12:15 **Lunch Symposium**

### KEYNOTE ADDRESS - *Dorothy Abel*

1:15 Endovascular grafts: Past, present and future; seeking persistent evolution, evading stagnation

### III. COMPLEX AAA CHALLENGES

1:45 Case Presentation – *UT Resident*

2:00 Advantages and short-comings of off-the-shelf concepts - *Farber*

2:10 What is the benchmark against which new devices have to compare? - *Hicks*

2:20 Is there a role for adjunctive open procedures to facilitate FB-EVAR - *Oderich*

2:30 Predicting target vessel failure - *J. Lee*

2:40 Parallel grafts: the good, the bad and the ugly - *Wang*

2:50 The benefit of multi-center data for complex technology - *Schanzer*

3:00 Patient selection: when to say no? - *Sanchez*

3:10 Panel discussion

3:45 **Break and Visit the Exhibits**

### IV. TAAA CHALLENGES

4:00 Case Presentation – *UNC Resident*

4:15 Learning curve, team approach and failure to rescue after eTAAA repair - *Hiramoto*

4:25 The drain dilemma: do we have equipoise for a RCT? - *Schneider*

4:35 The upper extremity dilemma: should we go total femoral? – *Mendes*

4:45 Is staging necessary and what are it's associated risks? - *Starnes*

4:55 No one pays attention to anti-platelet therapy, does it matter? - *Resch*

5:05 Panel discussion

5:30 **Poster Session**

6:00 **Poolside Evening Reception**

# SATURDAY, FEBRUARY 11, 2023

7 – 8:00 **Registration & Breakfast - Visit the Exhibits**  
Sponsored Breakfast with Speaker

## V. ACUTE AORTIC SYNDROMES UPDATE

- 8:00 Case presentation – *UW Resident*
- 8:15 Selecting the ‘high-risk’ features in uncomplicated TBAD patients - *Lombardi*
- 8:25 Timing of intervention for high risk uncomplicated TBDA - *Jordan*
- 8:35 When and how to assess GenTADs? And when to do Endo? - *Shalhub*
- 8:45 Strategies to deal with visceral and renal malperfusion - *Mees*
- 8:55 Stabilize technique, pitfalls and outcomes - *Melissano*
- 9:05 LSA management and outcomes - *Han*
- 9:15 What is new on IMH/PAU indications and approach? - *Mussa*
- 9:25 Update on blunt aortic injuries - *Azizzadeh*
- 9:35 Panel discussion
- 10:00 **Break and Visit the Exhibits**

## VI. CHRONIC DISSECTION CHALLENGES

- 10:30 Case presentation – *NYU Resident*
- 10:45 Do we need different staging strategies for chronic dissections - *Haulon*
- 10:55 Is there ever a too compressed true lumen? Do we care? - *Zettervall*
- 11:05 Thermal septotomy/ fenestration for repair of chronic dissections – *Timaran*
- 11:15 How about fenestrated-branched stent design, should it be different? - *Modarai*
- 11:25 Endoleaks are more frequent in chronic dissection, should we prevent it? - *Eagleton*
- 11:35 Techniques of false-lumen occlusion should be used almost routinely for chronic dissections - *Kölbel*
- 11:45 Segmental intercostal embolization, rationale and outcomes - *Etz*
- 11:55 Panel discussion
- 12:15 **Lunch and Visit the Exhibits**
- 12:30 Lunch Symposium

## VII. ASCENDING AND ARCH

- 1:30 Case Presentation – *MGH Resident*
- 1:45 What is the benchmark for comparison with open? - *Estrera*
- 1:55 How we define high risk arch repair? – *Ouzounian*
- 2:05 In situ arch pitfalls and outcomes - *Bechara*
- 2:15 Retrograde v antegrade arch branches - *Haulon*
- 2:25 Percutaneous v open surgical branch access for endo arch repair - *Mastracci*
- 2:35 Lessons learned from early ascending stent-graft trials - *Desai*
- 2:45 Panel discussion
- 3:00 Adjourn

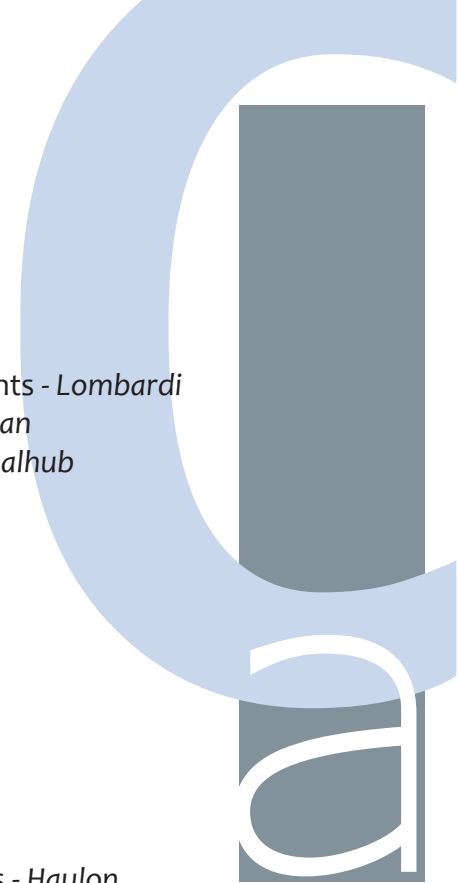

# 2023 SPONSORSHIP LEVELS

## \$95,000 EXECUTIVE PLATINUM LEVEL

Includes:

- Eligibility to host either a Lunch Symposia  
(Sponsor must also pay for Food and Beverage)
- Eligibility to host Faculty Advisory Dinner or Faculty Social event
- Complimentary tuitions for up to 8 guests
- First choice of space in tradeshow, up to 10x10 space in tradeshow
- E-blast from your company sent to all registered attendees
- Recognition on all signs, course materials and website

## \$75,000 GOLD LEVEL

Includes:

- Eligibility to host a Lunch Symposia  
(Sponsor must also pay for Food and Beverage)
- Complimentary tuitions for up to 4 guests
- Choice of PREMIUM space in tradeshow, may occupy up to two 6 foot table in tradeshow
- Recognition on all signs, course materials and website

## \$50,000 SILVER LEVEL

Includes:

- Eligibility to host a Breakfast Symposia  
(Sponsor must also pay for Food and Beverage)
- Complimentary tuitions for up to 2 guests
- Choice of PREMIUM space in tradeshow, make occupy up to one 6 foot table in tradeshow
- Recognition on all signs, course materials and website

## \$5,000 EXHIBITOR LEVEL

Includes:

- One 6 foot table in tradeshow
- Recognition on all signs, course materials and website

Exhibit set up times and locations will be sent in future mailings.  
Vendor/sponsors are responsible for their own hotel registration and charges.

Conference Coordinators:

**Jennifer Cheetham; [jennifer@wellassembled.com](mailto:jennifer@wellassembled.com) 503-545-2662**

**Julie Vissers; [julie@wellassembled.com](mailto:julie@wellassembled.com) 503-679-2219**

Office: 503-635-4761 ext 2

# EXHIBITOR INFORMATION

## Exhibit Hall Dates and Hours\*

Friday through Saturday Continental breakfasts and scheduled coffee breaks will be served in the exhibit area daily. See page 3 & 4 for scheduled exhibit times.

## Additional Functions

All Industry and Exhibitors are invited to attend the Welcome Reception following the last session on Friday.

## Payment

Please make checks payable to *The SET Foundation dba Critical Issues America*; tax ID # 26-4334163. Checks should be mailed with your application to:

**Critical Issues America**  
**333 South State Street, V324**  
**Lake Oswego, OR 97034**  
**Fax: 404-795-0711**  
**Phone: 503-635-4761 option 2**

## Space Assignment

Preference of space assignment will be given in the order in which applications are received. Exhibitors wishing to avoid assignment of space adjacent to a particular company should indicate that on their application. Careful consideration will be given to such requests. CIA reserves the right to alter the exhibit floor plan at any time.

## Cancellation Policy

Cancellations received in writing on or before January 10, 2023. will be subject to a 50% administrative fee. No refund is possible for cancellations received after January 10, 2023. No refund is possible for cancellations received after January 10, 2023.

# TERMS & CONDITIONS

## Exhibitor Space Requirements

Standard exhibits will be tabletop only and will include one 6' x 30" draped table and two chairs. A tabletop label will be provided to each exhibiting company to help them find their appropriate space. Requests for booth power, installed booth hardware or floor dressings must be made directly to the hotel. Exhibitors are independently responsible for any booth drapery or display and enhancement costs.

## Exhibit Personnel

All participants affiliated with exhibits must be registered (please pre-register with Conference Manager). Each person will be issued an exhibitor badge and must be employed by the Exhibitor or have a direct business affiliation. Each exhibiting company is allotted complimentary badges per standard tabletop purchased and 4 per large exhibit purchased. Additional badges are \$300 each.

## Special Needs

Please contact the Conference Manager if you have a disability that will require special accommodations.

## Conducting Exhibits

No drawings, raffles or quiz-type contests of any type will be permitted. No bags or containers for collection of samples are to be distributed by an exhibitor. This applies to any envelope, folder, portfolio, box, etc., that provides carrying space for more than a single sample. Electrical or other mechanical apparatus must be muffled so noise does not interfere with other exhibitors.

## Fire Protection

All materials used in the exhibit area must be flame proofed and fire-resistant in order to conform to the local fire ordinances and in accordance with regulations established by the local Fire Department. Crepe paper or corrugated paper, flameproof or otherwise, will not be permitted. Excelsior or other paper is not to be used in crating merchandise. Display racks, signs, spotlights and special equipment must be approved before use, and all displays are subject to inspection by the Fire Department. Any exhibit or parts thereof found not to be fireproof may be dismantled. All aisles and exits must be kept clear at all times, and fire stations and fire extinguisher equipment are not to be covered or obstructed.

## Protection of the Hotel Building

Exhibitors will be held liable for any damage caused to hotel property, and no material or matter of any kind shall be posted on, tacked, nailed, screwed or otherwise attached to columns, walls, floors or other parts or portions of the hotel building or furnishings. Whatever may be necessary to properly protect the building, equipment or furniture will be installed at the expense of the exhibitor.

## Security

There will be no security furnished in the exhibit area when exhibits are closed. The safekeeping of the exhibitor's property shall remain the responsibility of the exhibitor, and we strongly advise all valuables be removed each night for safekeeping.

## Liability

Exhibitor shall be fully responsible to pay for any and all damages to property owned by the Biltmore, its owners or managers which result from any act or omission of Exhibitor. Exhibitor agrees to defend, indemnify and hold harmless, The Biltmore, its owners, managers, officers or directors, agents, employees, subsidiaries and affiliates, from any damages or charges resulting from Exhibitor's use of the property. Exhibitor's liability shall include all losses, costs, damages, or expenses arising from, out of, or by reason of any accident or bodily injury or other occurrences to any person or persons, including the Exhibitor, its agents, employees, and business invitees which arise from or out of the Exhibitor's occupancy and use of the exhibition premises, the Hotel or any part thereof.

## Indemnification

The exhibitor, hotel and CIA agree to indemnify, defend and hold the each other harmless from any loss, liability, costs or damages arising from actual or threatened claims or causes of action resulting from the negligence, gross negligence or intentional misconduct of the party indemnifying or its respective officers, directors, employees, agents, contractors, members or participants (as applicable), provided that with respect to officers, directors, employees, and agents such as individuals are acting within the scope of their employment or agency, as applicable.

## Insurance

The exhibitor shall obtain and maintain and provide evidence of insurance upon request in amount sufficient to provide coverage for any liabilities which may reasonably arise out of result from the parties respective obligations pursuant to this contract.

# CRITICAL ISSUES america Registration Form

Complete all sections of this application. Please sign and return with payment.

Company Name (as it will be listed in course materials): \_\_\_\_\_

Contact Name (For all correspondence):

\_\_\_\_\_ Title: \_\_\_\_\_

Address: \_\_\_\_\_

City: \_\_\_\_\_ State: \_\_\_\_\_ Zip: \_\_\_\_\_

Phone: \_\_\_\_\_ Fax: \_\_\_\_\_

Email: \_\_\_\_\_

We prefer NOT to be located next to or near the following companies: \_\_\_\_\_

On-site Representatives \_\_\_\_\_

**Exhibit Fees** (Circle One):

- Platinum \$95,000
- Gold \$75,000
- Supporter \$50,000
- Exhibitor \$5,000

## AGREEMENT

By my signature, my organization/company agree(s) to abide by all CIA Policies, as well as terms and conditions set forth in the Exhibitor Prospectus.

Signature: \_\_\_\_\_ Date: \_\_\_\_\_

Checks should be made payable to **Critical Issues America** or credit card payment information can be provided below.

Card #: \_\_\_\_\_ Exp. Date: \_\_\_\_\_ CVV: \_\_\_\_\_

Cardholder Name: \_\_\_\_\_

Billing Address: \_\_\_\_\_

Billing City: \_\_\_\_\_ State: \_\_\_\_\_ Zip: \_\_\_\_\_

**Please complete and return this form by fax to 404-795-0711  
or via email to our Conference Coordinators:**

**Jennifer Cheetham; jennifer@wellassembled.com 503-545-2662**

**Julie Vissers; julie@wellassembled.com 503-679-2219**

Office: 503-635-4761 ext 2